

# Tillman Trail Re-Route Quads; Reddish Knob, VA

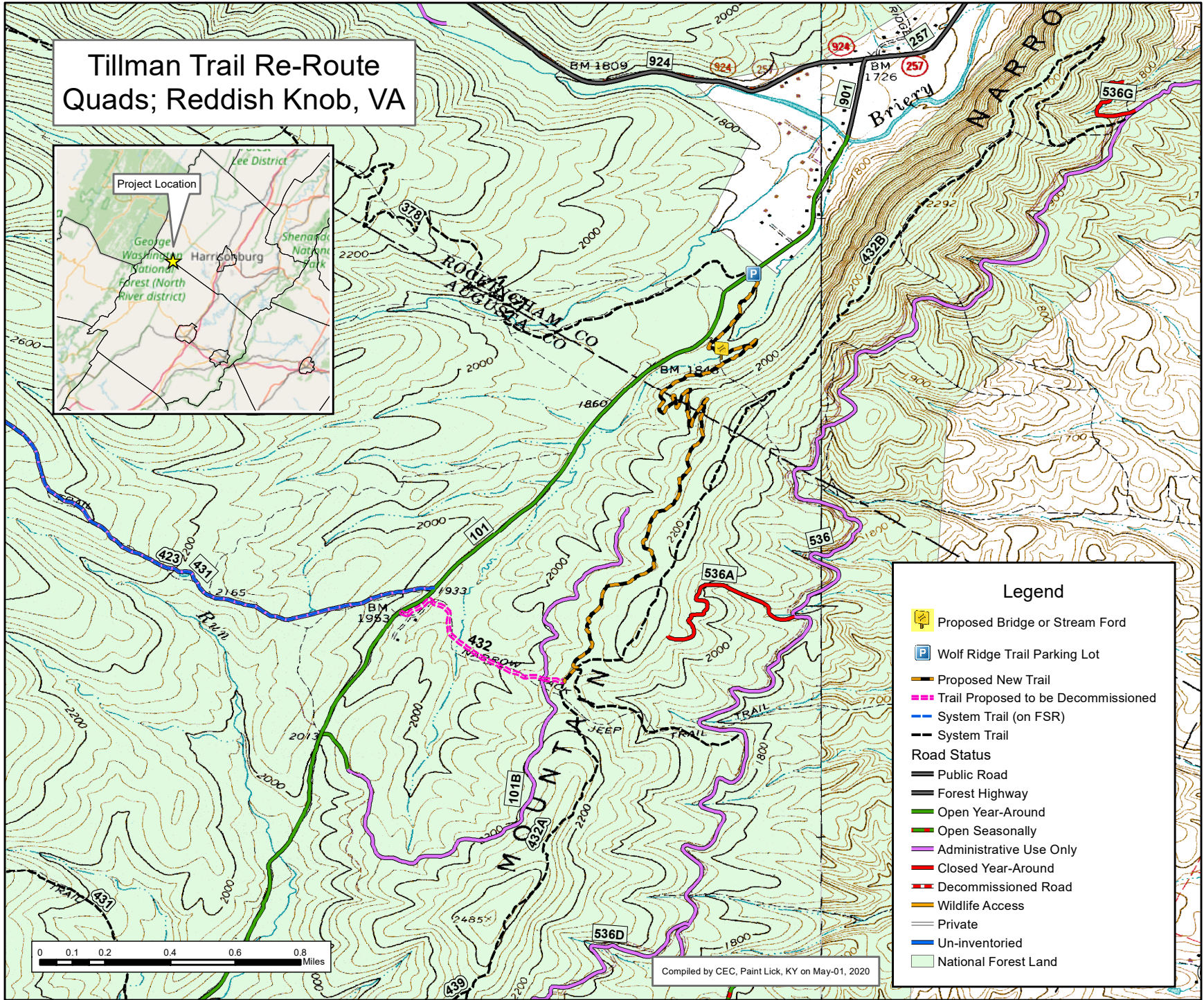
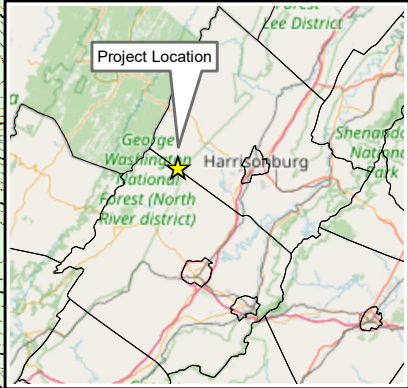

### Legend

- Proposed Bridge or Stream Ford
- Wolf Ridge Trail Parking Lot
- Proposed New Trail
- Trail Proposed to be Decommissioned
- System Trail (on FSR)
- System Trail

#### Road Status

- Public Road
- Forest Highway
- Open Year-Around
- Open Seasonally
- Administrative Use Only
- Closed Year-Around
- Decommissioned Road
- Wildlife Access
- Private
- Un-inventoried
- National Forest Land

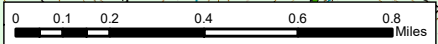

Compiled by CEC, Paint Lick, KY on May-01, 2020